

REGIONE LAZIO
PROVINCIA DI ROMA
COMUNE
GALLICIANO NEL LAZIO

PROGETTO DI CIMITERO
A CARATTERE COMPENSATORIO
" Spha Giovanni Stadio II "

Soggetto Proponente: Coedilanda AIT spa



Rm S.p.A.
Via S. Maria 100
00100 Roma



AD S.p.A.
Via S. Maria 100
00100 Roma



TE S.p.A.
Via S. Maria 100
00100 Roma

Progettista: **Gruppo Studio T&L SpA**
Via S. Maria 100 - 00100 Roma
Tel. 06/4780001 - Fax 06/4780002
P.04/05/06/07/08/09/10/11/12/13/14/15/16/17/18/19/20/21/22/23/24/25/26/27/28/29/30/31/32/33/34/35/36/37/38/39/40/41/42/43/44/45/46/47/48/49/50/51/52/53/54/55/56/57/58/59/60/61/62/63/64/65/66/67/68/69/70/71/72/73/74/75/76/77/78/79/80/81/82/83/84/85/86/87/88/89/90/91/92/93/94/95/96/97/98/99/100

Collaboratori: **Gruppo Studio T&L SpA**
Via S. Maria 100 - 00100 Roma
Tel. 06/4780001 - Fax 06/4780002
P.04/05/06/07/08/09/10/11/12/13/14/15/16/17/18/19/20/21/22/23/24/25/26/27/28/29/30/31/32/33/34/35/36/37/38/39/40/41/42/43/44/45/46/47/48/49/50/51/52/53/54/55/56/57/58/59/60/61/62/63/64/65/66/67/68/69/70/71/72/73/74/75/76/77/78/79/80/81/82/83/84/85/86/87/88/89/90/91/92/93/94/95/96/97/98/99/100

Titolo: **INQUADRAMENTO URBANISTICO** Scala 1:10.000
STADIO ATTUALE

DATA: 08/02/2013

ELABORATO E AGGIORNAMENTI: 1/16

STRALCIO C.T.R.

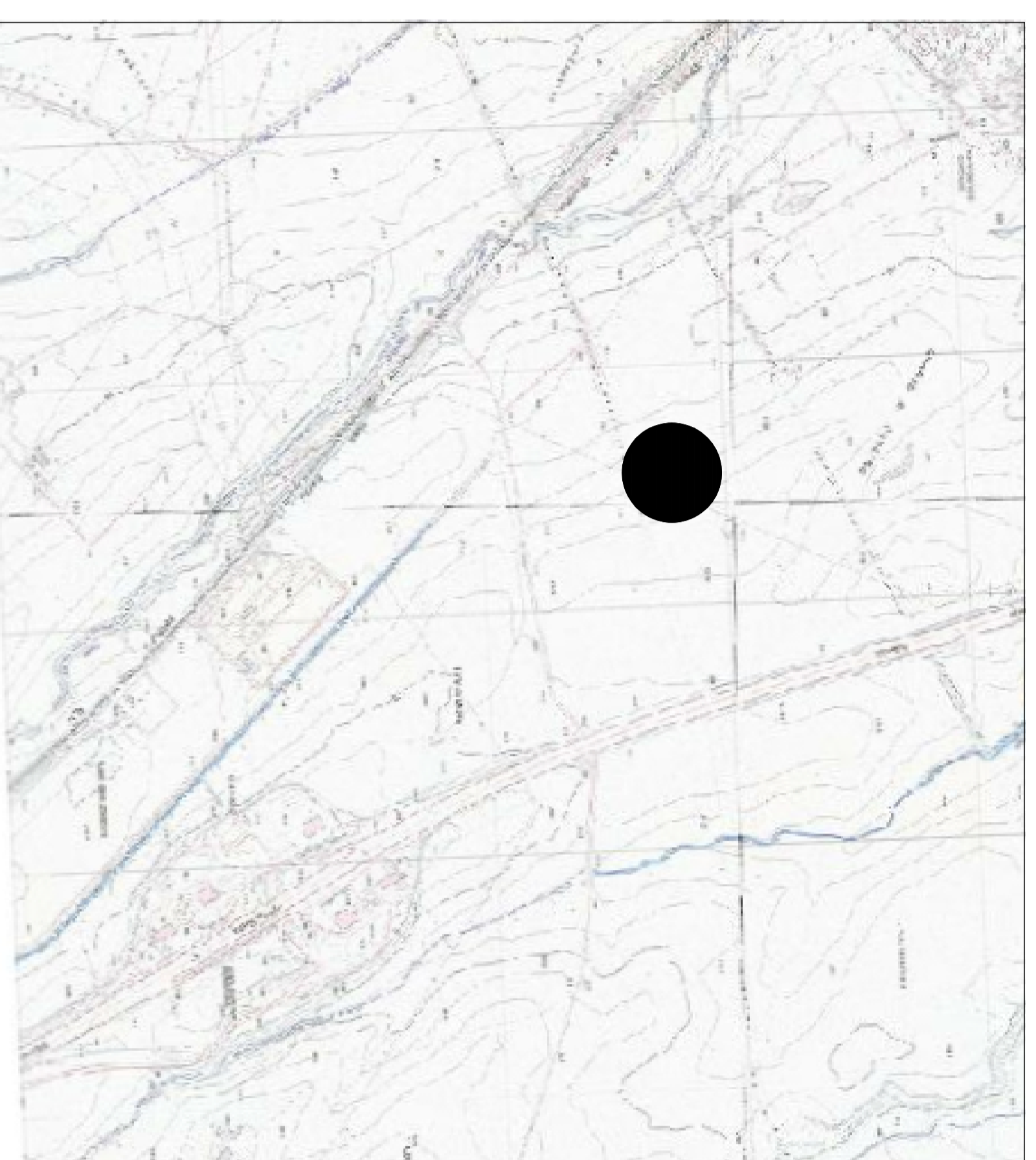

VISTA AEREA



MOBILITA'

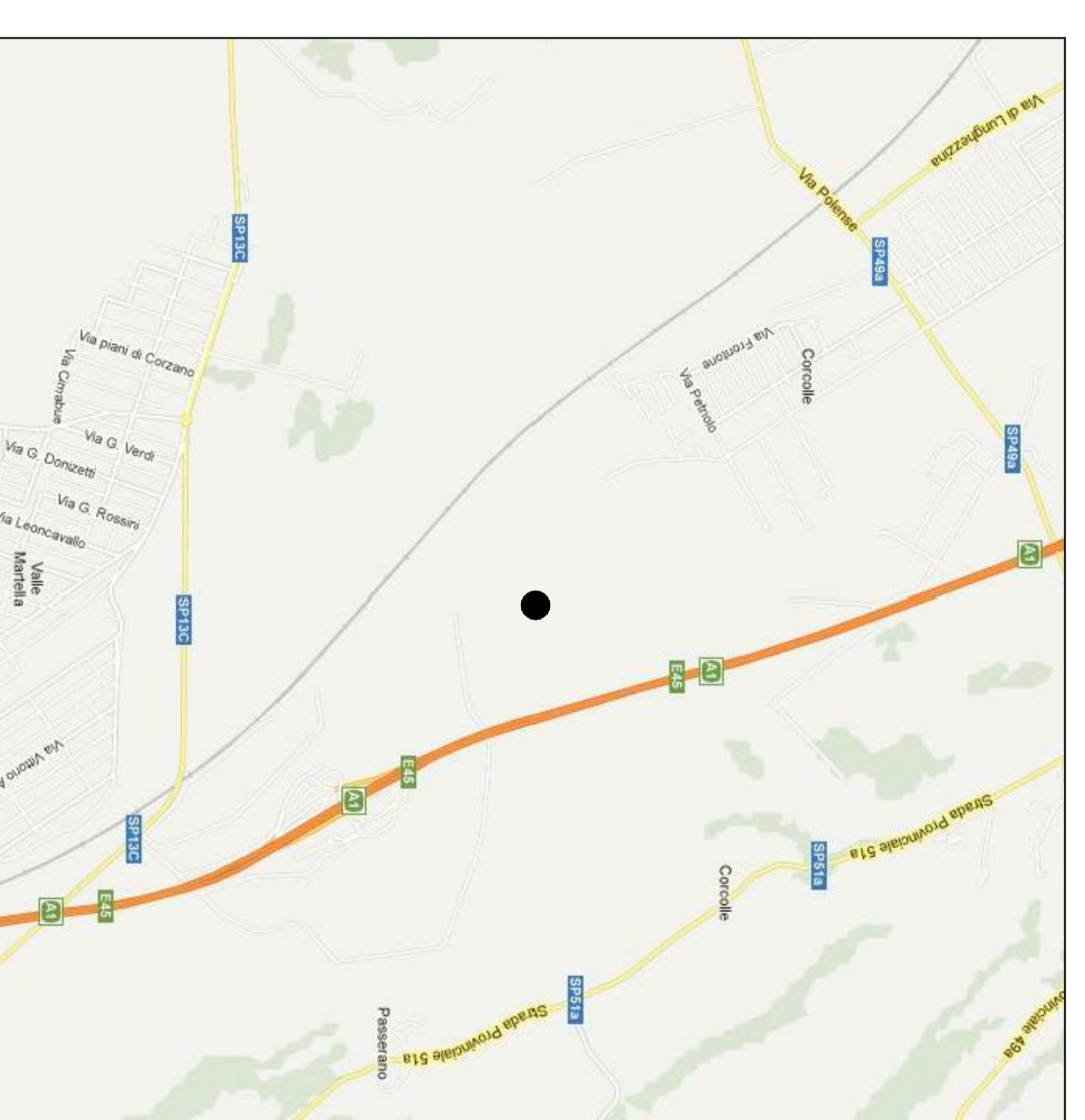

INDIVIDUAZIONE AREA



STRALCIO DI P.R.G. Scala 1:5.000

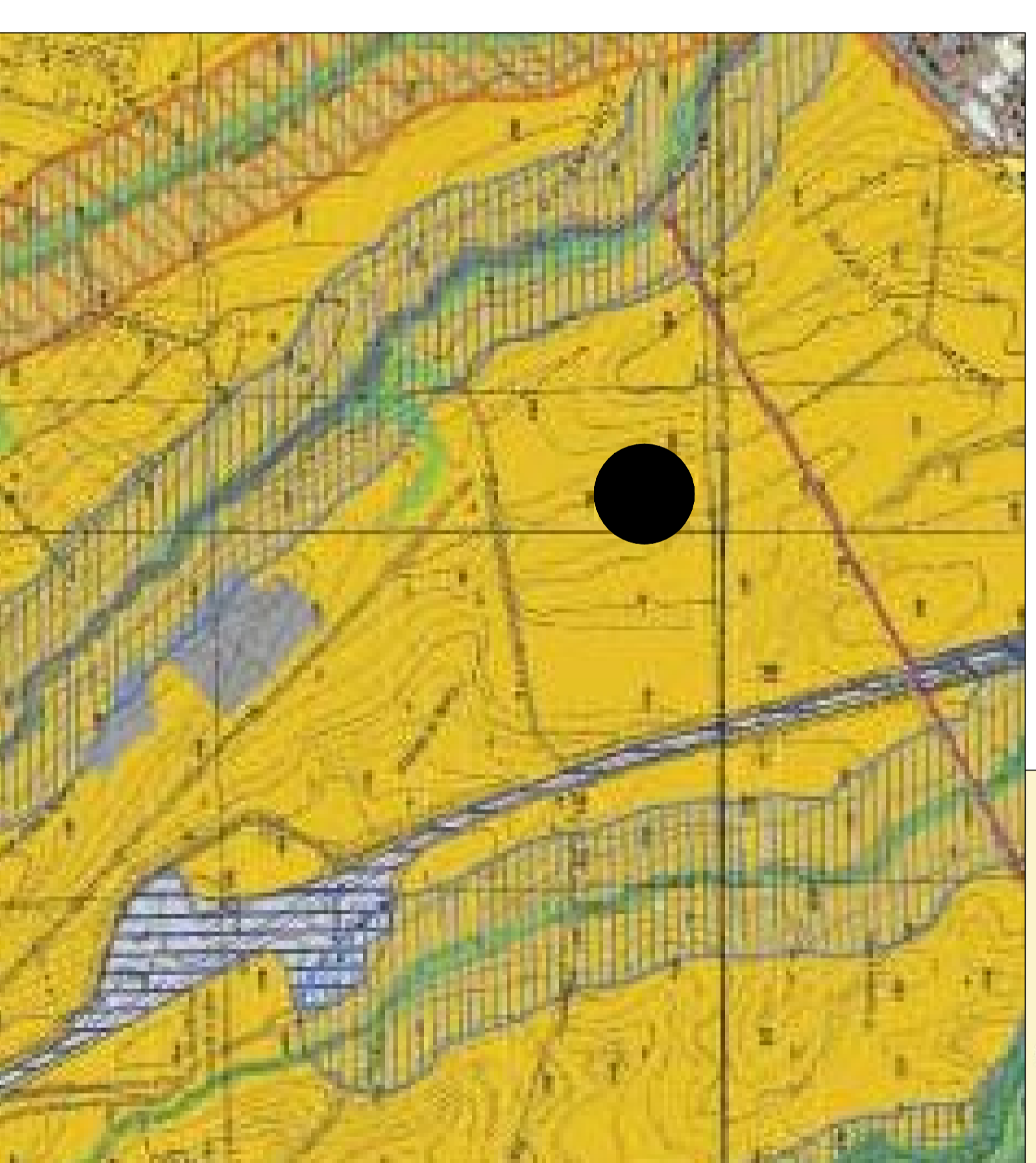

REGIONE LAZIO
Assessorato Urbanistica
Direzione Regionale, Ambientale e Urbanistica
Area Progettazione, Progettazione e Servizio
Piano Territoriale Paesistico e Ambientale
Sistemi ed Ambienti del Paesaggio
art. 21, 22, 23, 24, 25, 26, 27, 28, 29, 30, 31, 32, 33, 34, 35, 36, 37, 38, 39, 40, 41, 42, 43, 44, 45, 46, 47, 48, 49, 50, 51, 52, 53, 54, 55, 56, 57, 58, 59, 60, 61, 62, 63, 64, 65, 66, 67, 68, 69, 70, 71, 72, 73, 74, 75, 76, 77, 78, 79, 80, 81, 82, 83, 84, 85, 86, 87, 88, 89, 90, 91, 92, 93, 94, 95, 96, 97, 98, 99, 100
10/9/00 3/15

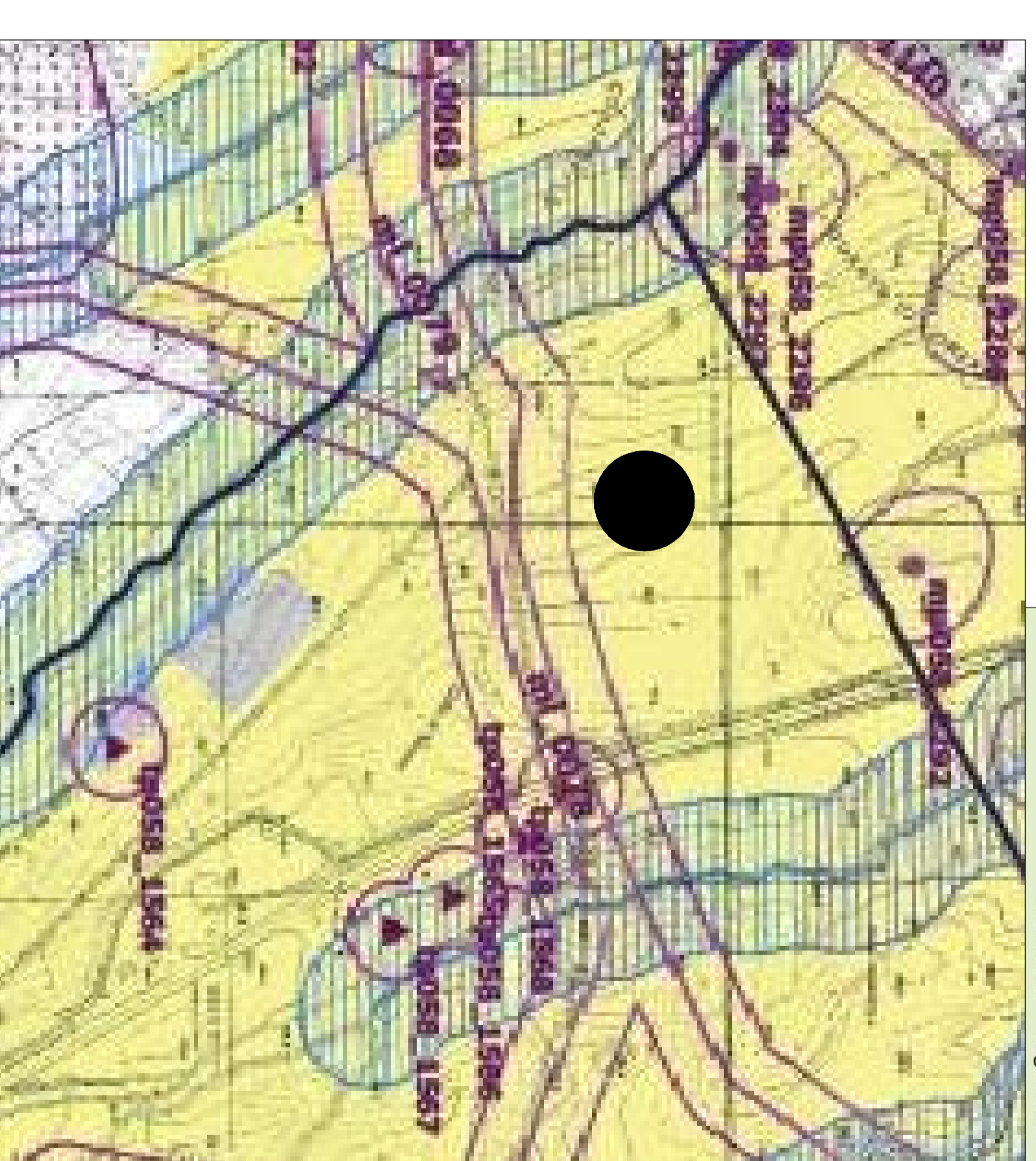

REGIONE LAZIO
Assessorato Urbanistica
Direzione Regionale, Ambientale e Urbanistica
Area Progettazione, Progettazione e Servizio
Piano Territoriale Paesistico e Ambientale
Sistemi ed Ambienti del Paesaggio
art. 134 (a) | let. a) | b) e c) Dlvo 47/04 - art. 22 | L. 26/98
10/9/00 3/15