

REGIONE LAZIO
PROVINCIA DI ROMA
COMUNE
GALLIANO NEL LAZIO

PROGETTO DI CIMITERO
A CARATTERE COMPENSATORIO
" Sgla Giovanni Paolo II "

Soggetto Proponente: Costruttrice ATI tra

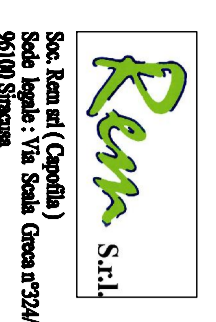

Rm s.r.l.
 Via Salaria, 1000
 00198 Roma

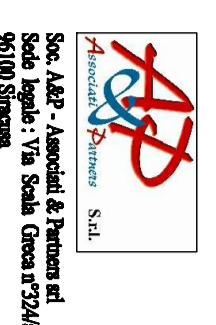

AD s.p.a.
 Via Salaria, 1000
 00198 Roma



TE s.p.a.
 Via Salaria, 1000
 00198 Roma

Livello _____

Livello _____

Livello _____

Progettisti:
 Geo. Tommaso Di Leo SpA
 Via Salaria, 1000
 00198 Roma
 Geo. Luca De Rosa SpA
 Via Salaria, 1000
 00198 Roma

Collaboratori:
 Geo. Tommaso Di Leo SpA
 Via Salaria, 1000
 00198 Roma
 Geo. Luca De Rosa SpA
 Via Salaria, 1000
 00198 Roma

Elaborato da:
 Geo. Tommaso Di Leo SpA
 Via Salaria, 1000
 00198 Roma

TITOLO: CASA DEL FUNERALE

Scala 1:200

DATA: 08/02/2013

ELABORATO E

AGGIORNAMENTI

14/16

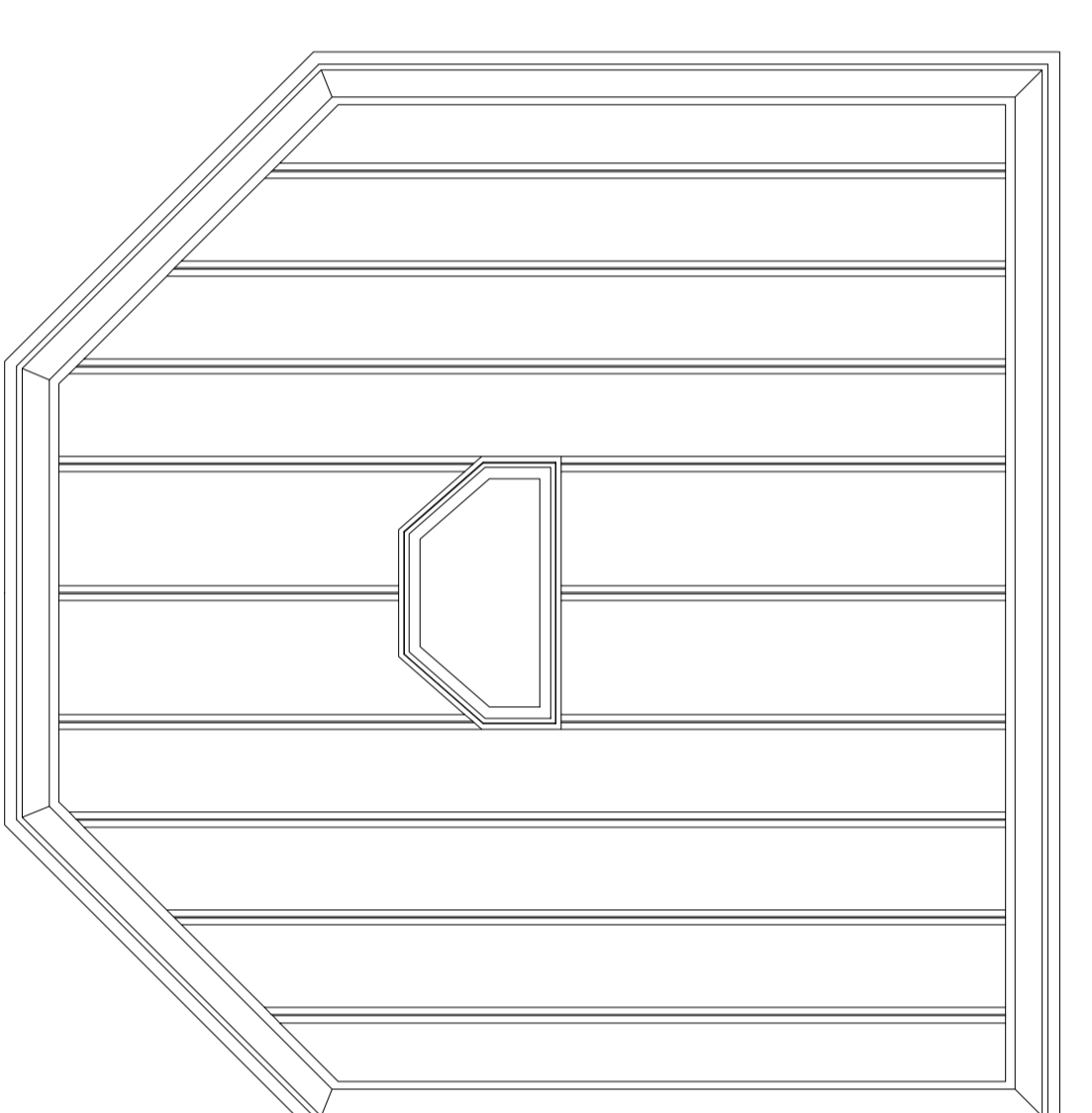
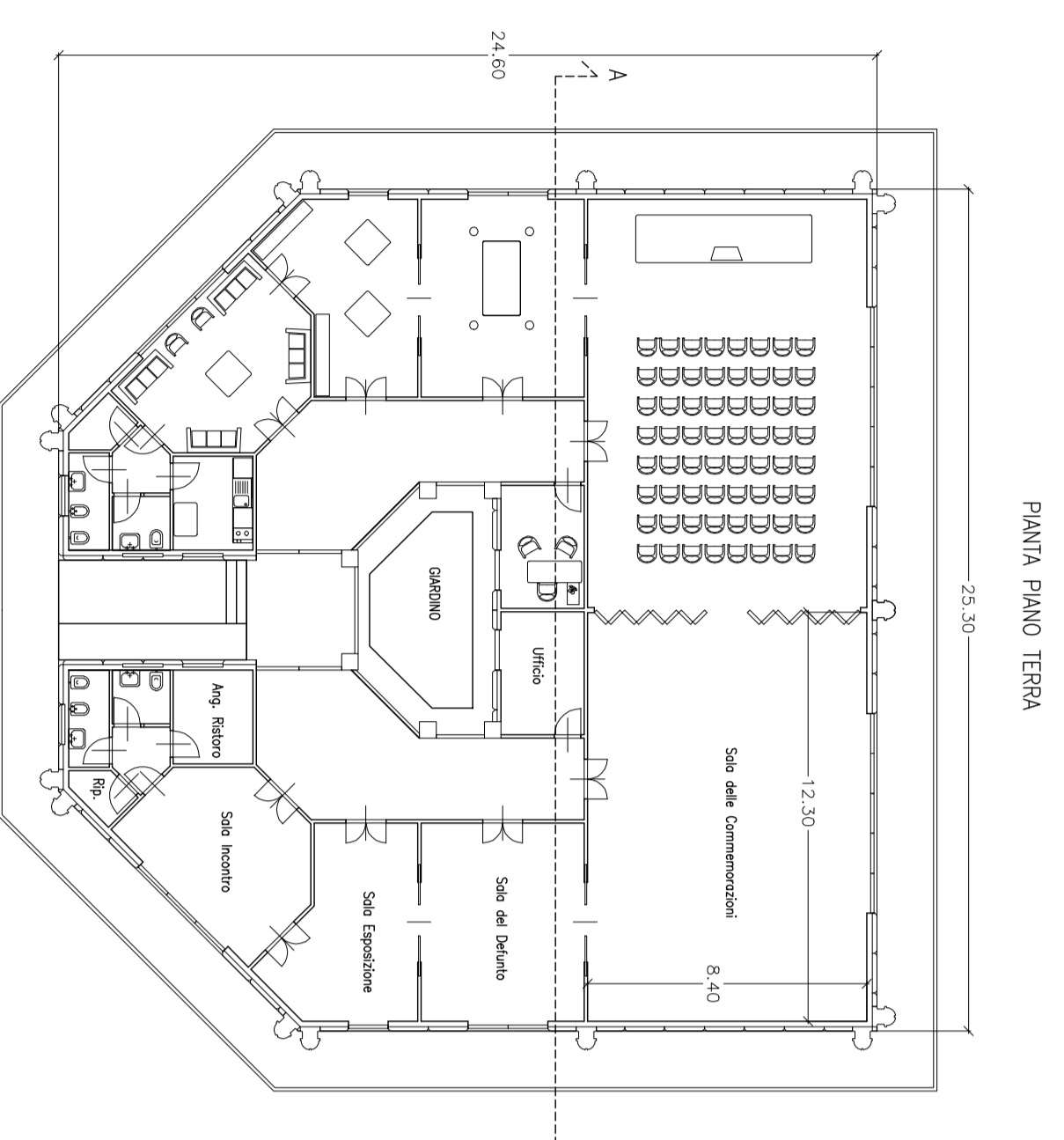

DATI TECNICI	
Sp. Coperta	mq= 574,7
Altezza Max	m.= 4,50
Volume	mc= 256,11

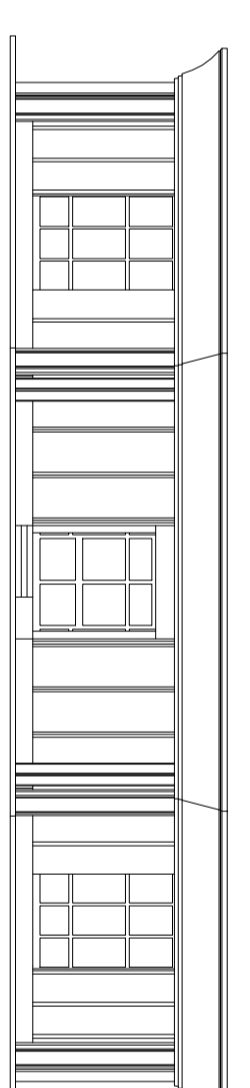
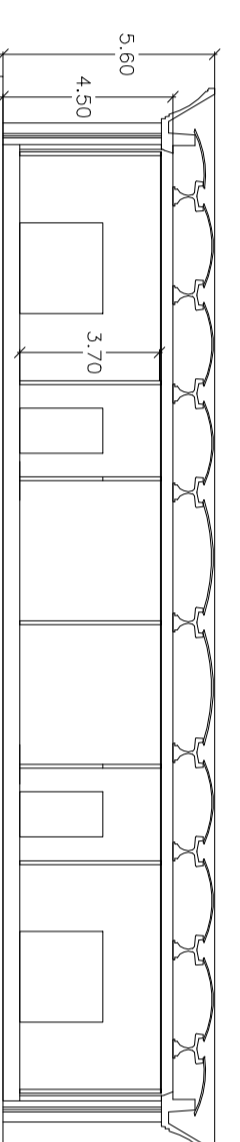

PROSPETTO ANTERIORE

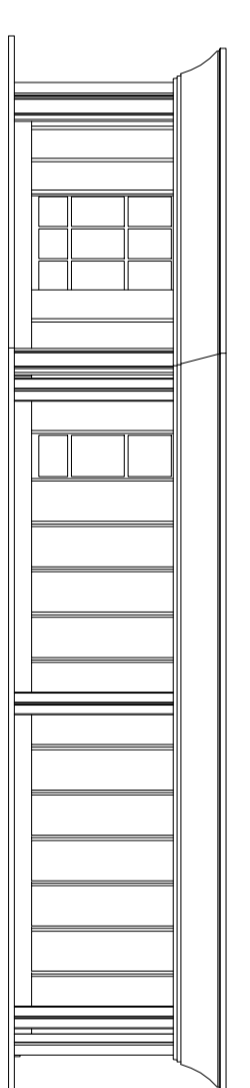

PROSPETTO LATERALE

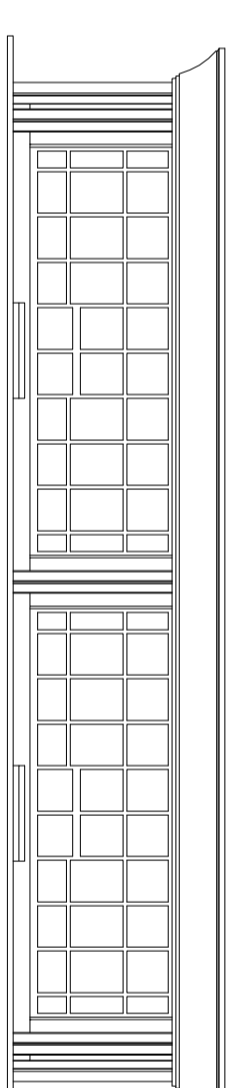

PROSPETTO POSTERIORE

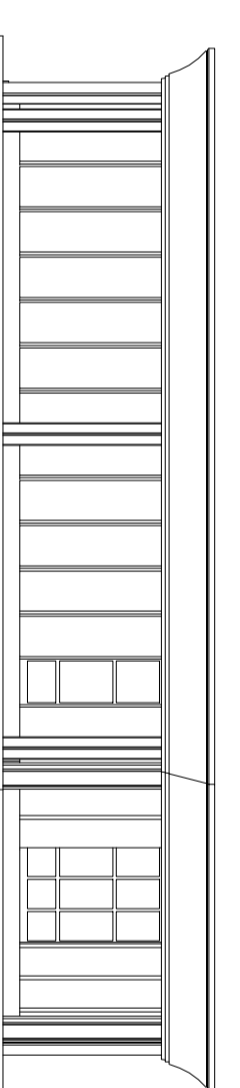

PROSPETTO LATERALE

VISTE PROSPETTICHE

